

PLAT OF WHISPERING SOUND 3 OF DANFORTH P.U.D.

LYING IN FRACTIONAL SECTION 19,
TOWNSHIP 38 SOUTH, RANGE 41 EAST
MARTIN COUNTY, FLORIDA
APRIL, 1995 SHEET 3 OF 4

STATE OF FLORIDA
COUNTY OF MARTIN SS:
CLERK'S RECORDING CERTIFICATE
I, MARSHA STILLER, CLERK OF THE
CIRCUIT COURT OF MARTIN COUNTY,
FLORIDA, HEREBY CERTIFY THAT
THIS PLAT WAS FILED FOR RECORD
IN PLAT BOOK 13
PAGE
MARTIN COUNTY, FLORIDA
PUBLIC RECORDS, THIS 2 DAY
OF June, 1995
MARSHA STILLER, CLERK
CIRCUIT COURT
MARTIN COUNTY, FLORIDA
BY: *Deborah Lygton*
DEPUTY CLERK
FILE NO. 1120063
(CIRCUIT COURT SEAL)

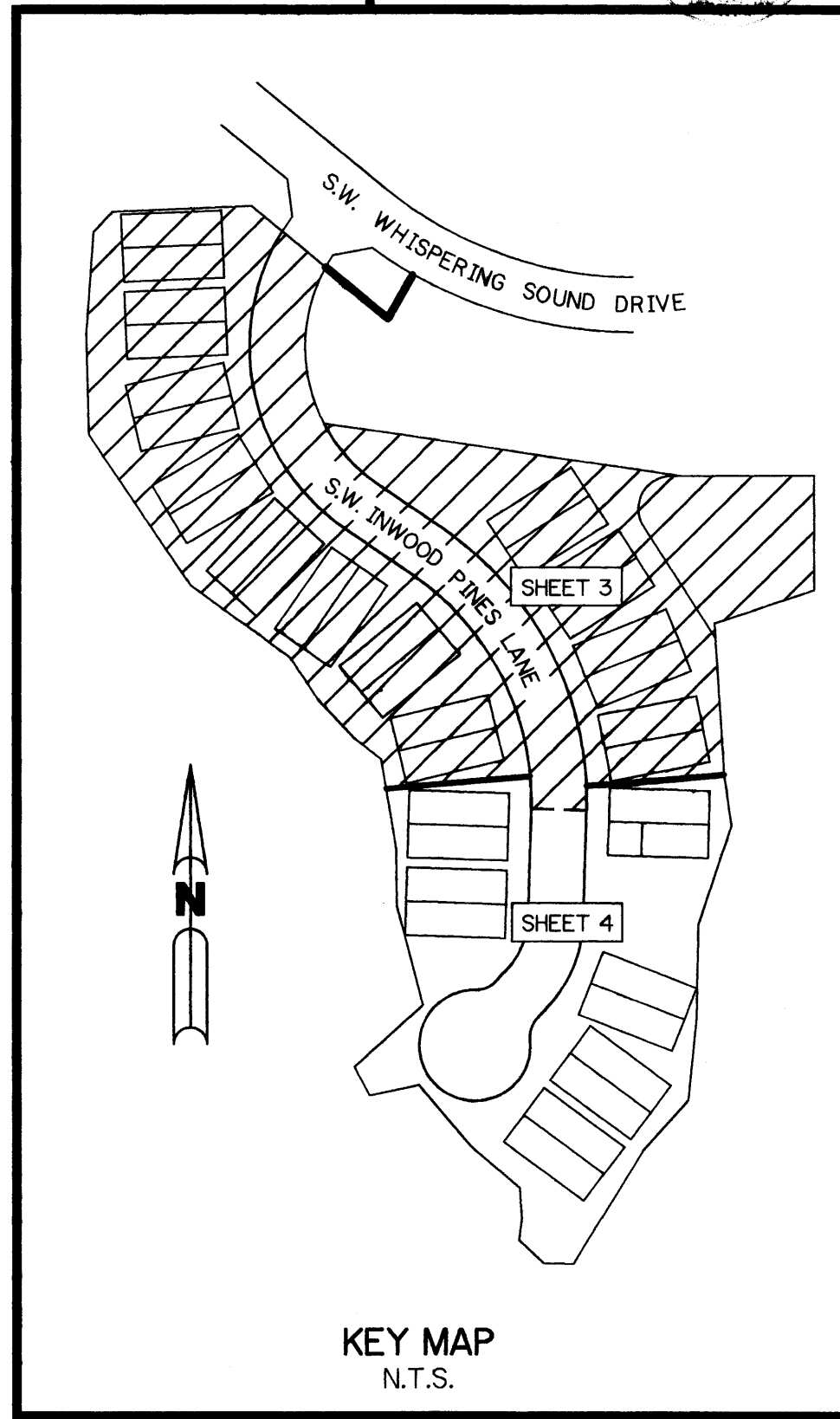
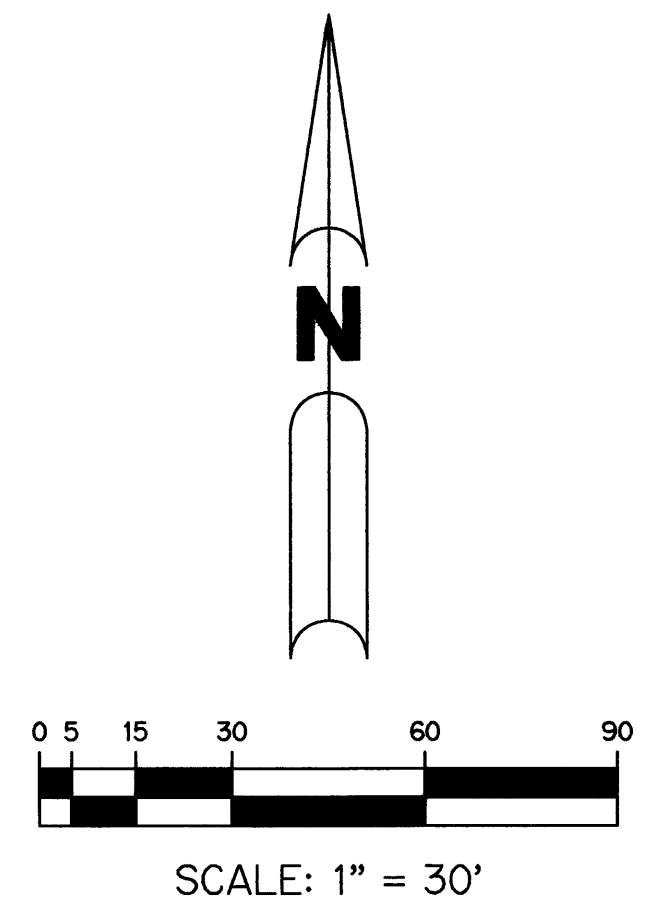
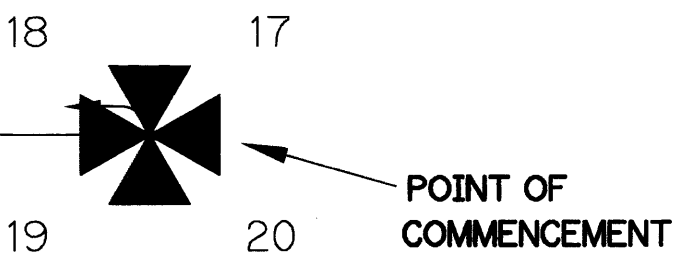
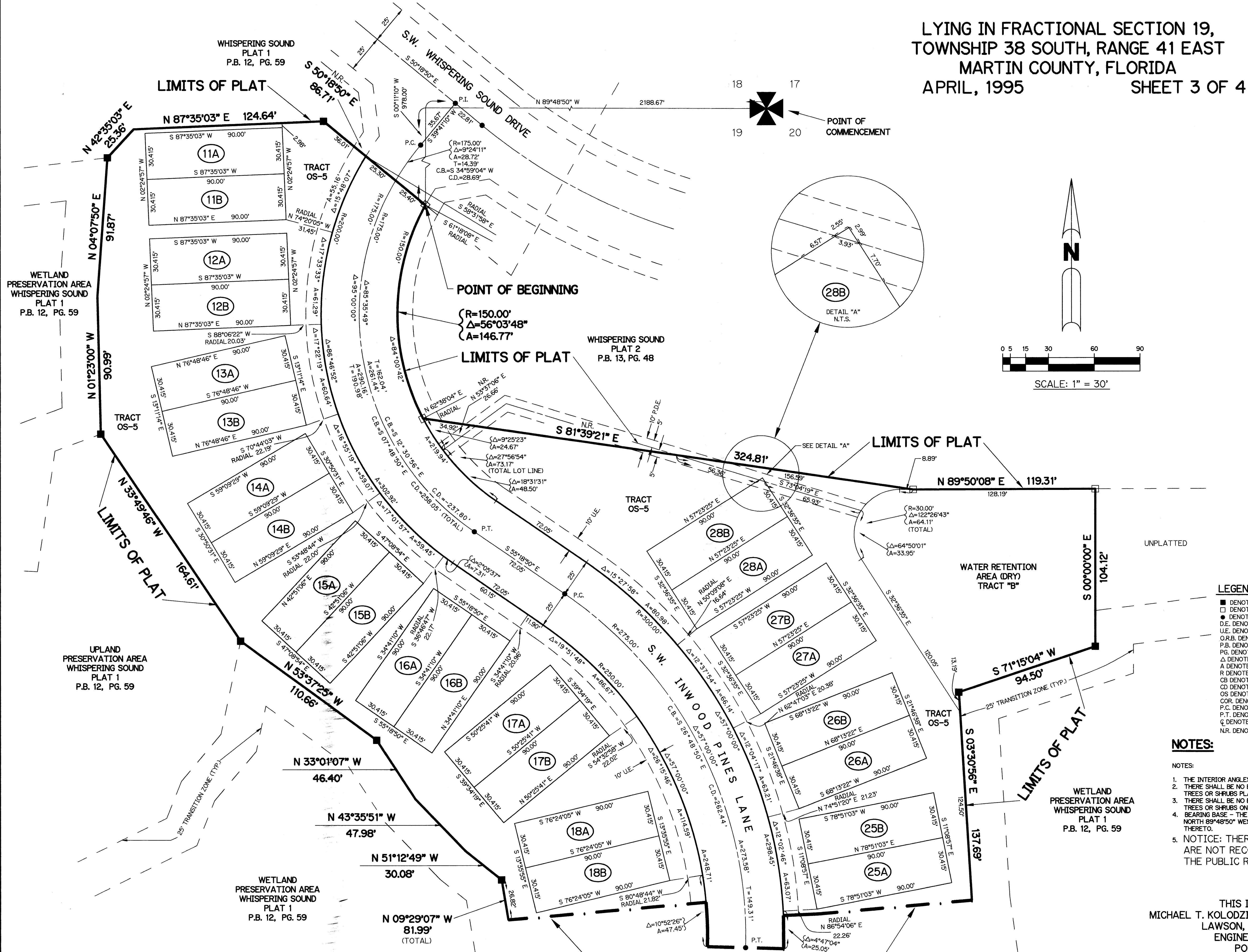

- LEGEND**
- DENOTES PERMANENT REFERENCE MONUMENT SET - P.R.M. 3864
 - DENOTES FOUND PERMANENT REFERENCE MONUMENT (P.R.M.) 3864
 - DENOTES PERMANENT CONTROL POINT (P.C.P.) 3864
 - D.E. DENOTES DRAINAGE EASEMENT
 - U.E. DENOTES UTILITY EASEMENT
 - O.R.B. DENOTES OFFICIAL RECORD BOOK
 - P.B. DENOTES PLAT BOOK
 - P.G. DENOTES PAGE
 - Δ DENOTES DELTA
 - A DENOTES ARC LENGTH
 - R DENOTES RADIUS
 - CB DENOTES CHORD BEARING
 - CD DENOTES CHORD LENGTH
 - OS DENOTES OPEN SPACE
 - COR. DENOTES CORNER
 - P.C. DENOTES POINT OF CURVATURE
 - P.T. DENOTES POINT OF TANGENCY
 - ☉ DENOTES CENTER LINE
 - N.R. DENOTES NOT RADIAL

- NOTES:**
- NOTES:
1. THE INTERIOR ANGLES OF ALL LOTS ARE 90°.
 2. THERE SHALL BE NO BUILDING OR ANY OTHER KIND OF CONSTRUCTION OR TREES OR SHRUBS PLACED ON DRAINAGE EASEMENTS.
 3. THERE SHALL BE NO BUILDING OR OTHER PERMANENT STRUCTURES OR TREES OR SHRUBS ON UTILITY EASEMENTS.
 4. BEARING BASE - THE NORTH LINE OF SECTION 19 IS TAKEN AS BEING NORTH 89°48'50" WEST AND ALL OTHER BEARINGS ARE RELATIVE THERETO.
 5. NOTICE: THERE MAY BE ADDITIONAL RESTRICTIONS THAT ARE NOT RECORDED ON THIS PLAT THAT MAY BE FOUND IN THE PUBLIC RECORDS OF MARTIN COUNTY.

THIS INSTRUMENT PREPARED BY
MICHAEL T. KOLODZIEJCZYK, P.L.S. 3864, STATE OF FLORIDA
LAWSON, NOBLE AND ASSOCIATES, INC.
ENGINEERS PLANNERS SURVEYORS
PORT ST. LUCIE, FLORIDA